

79.5X11

MMDA IB/PP NO.	11
C.No.	82/24308/57
Area	
Scrutiny	11/2/92
PART I	
PART II	
U.P.	

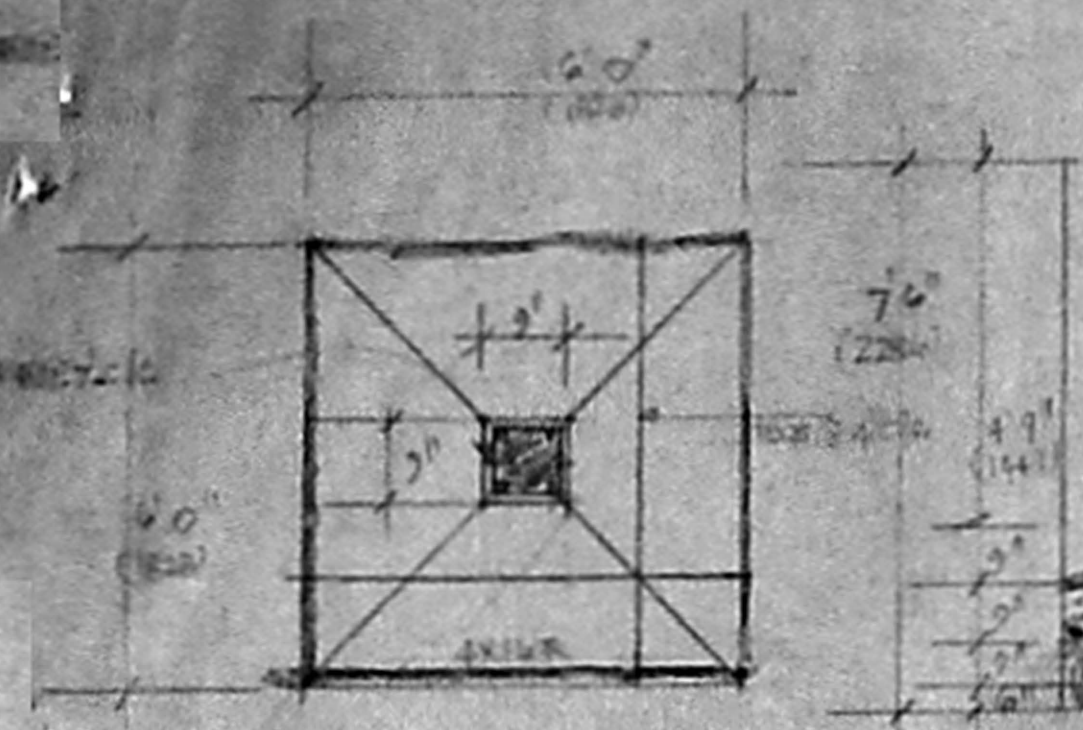

PLAN OF R.C.C. COLUMN FOUNDATION DETAIL

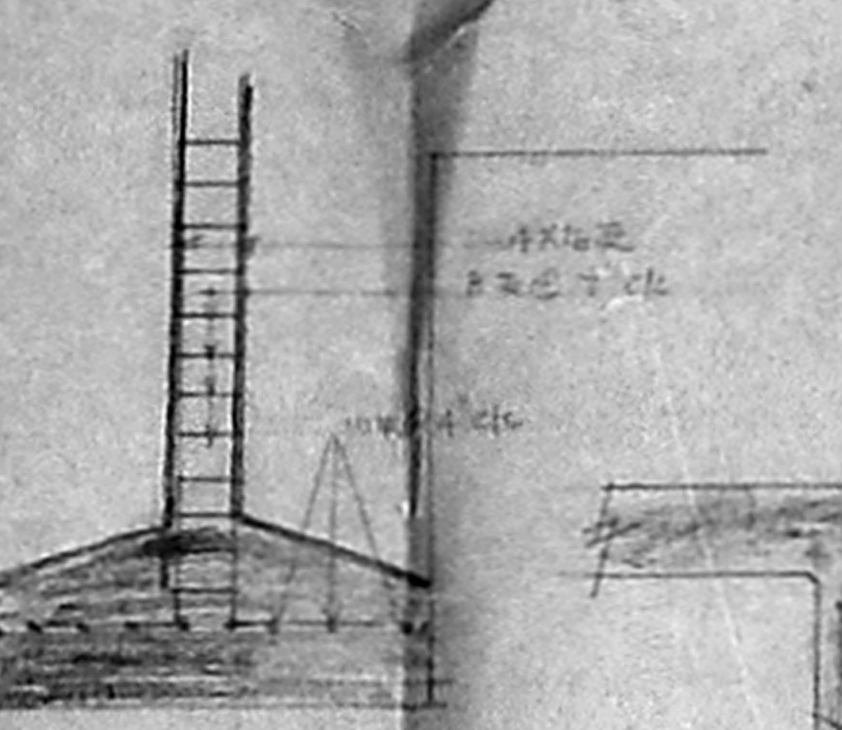

SECTION OF R.C.C. COLUMN

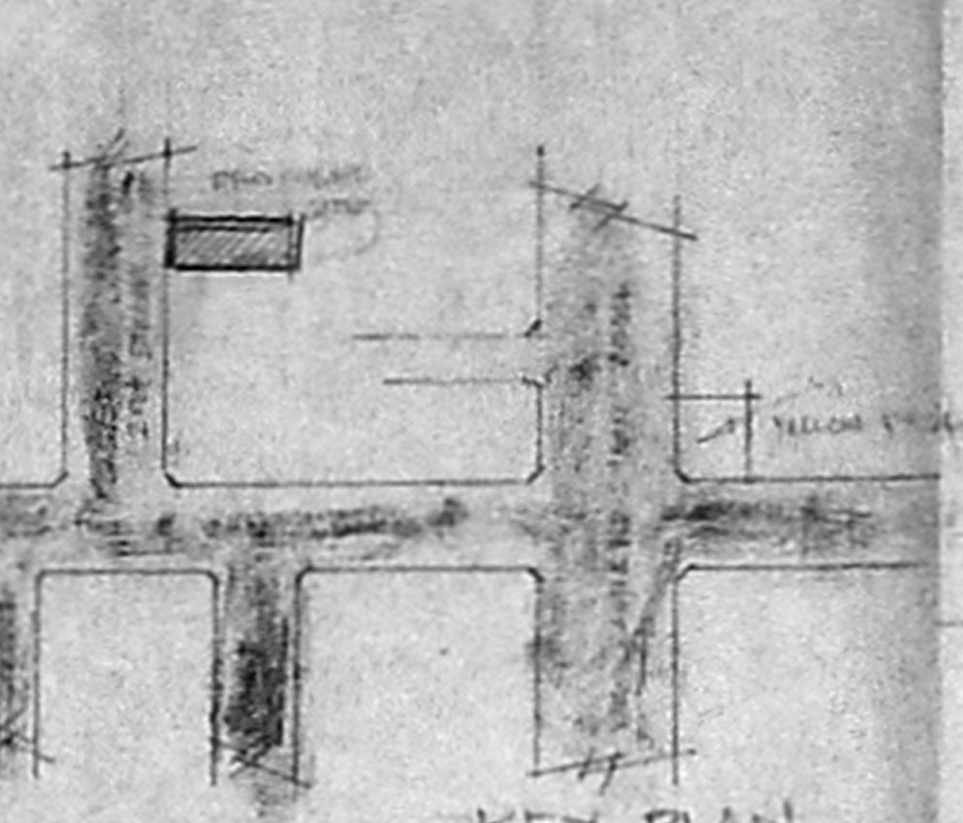

KEY PLAN

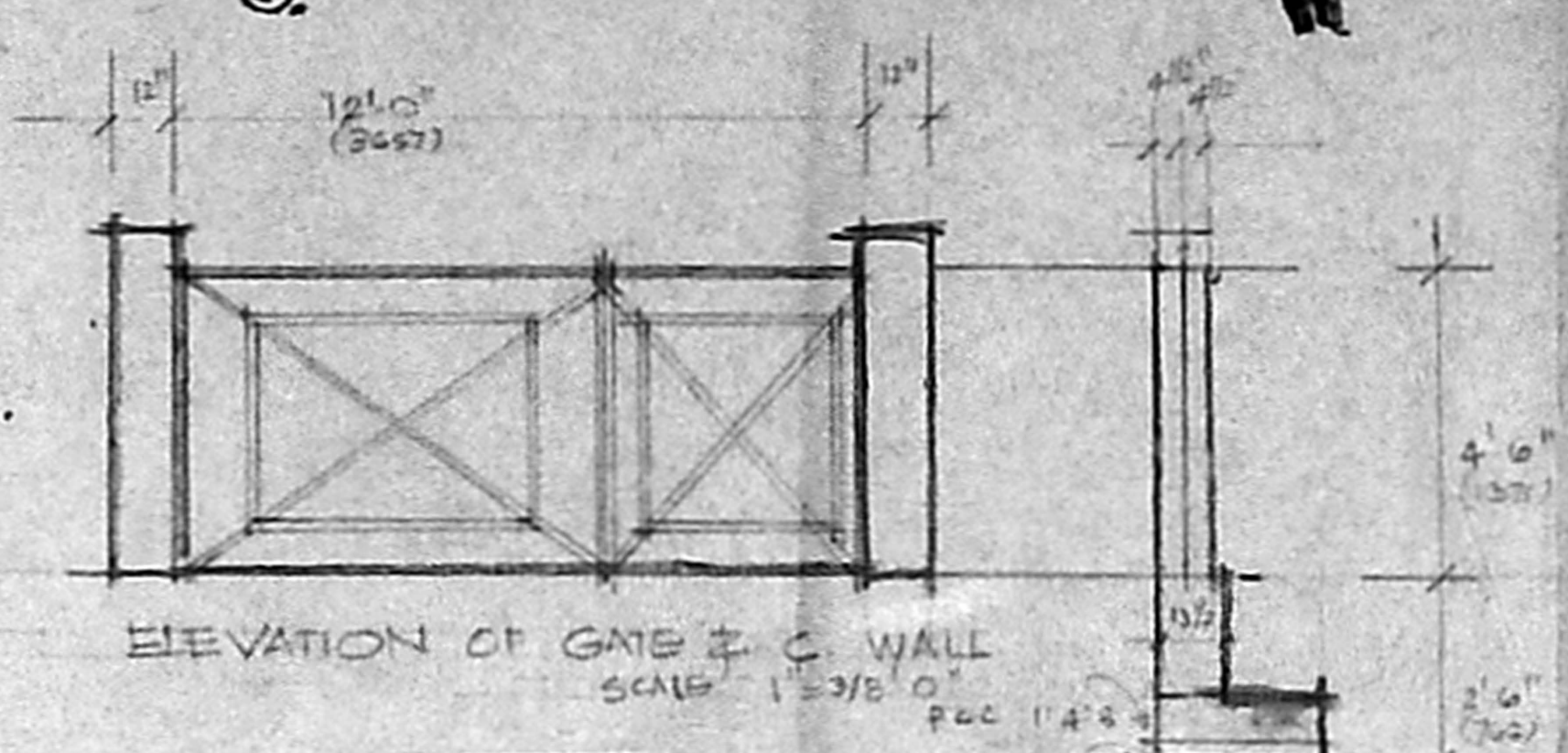

ELEVATION OF GATE & C WALL

SECTION

Planning Permit No. 01533/155 A/955
APPROVED
 SUBJECT TO THE CONDITIONS IN THIS OFFICE LETTER.
 No. 24318/02 Date 05.03
 FOR MEMBER, SECRETARY
 MADRAS METROPOLITAN
 DEVELOPMENT AUTHORITY
 MADRAS - 600 008.

REFERENCE:

 PROPOSED WORK
 ROAD
 BOUNDARY LINE

PROPOSED RESIDENTIAL FLATS IN DOOR No 5
 PLOT No 22 R.S. No 10/6
 AT JAGADAMBAL COLONY
 2nd STREET MADRAS 14.

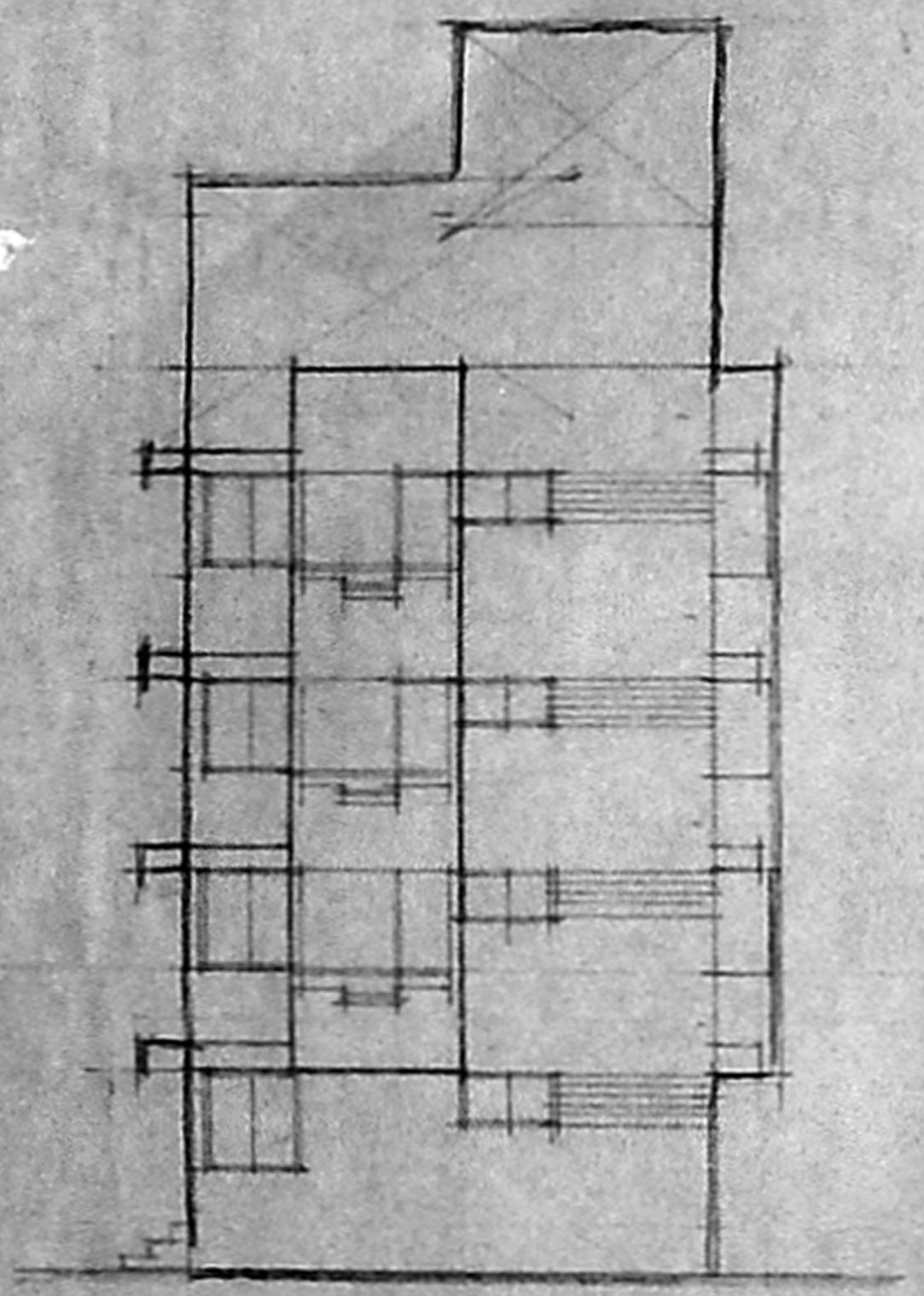

FRONT ELEVATION

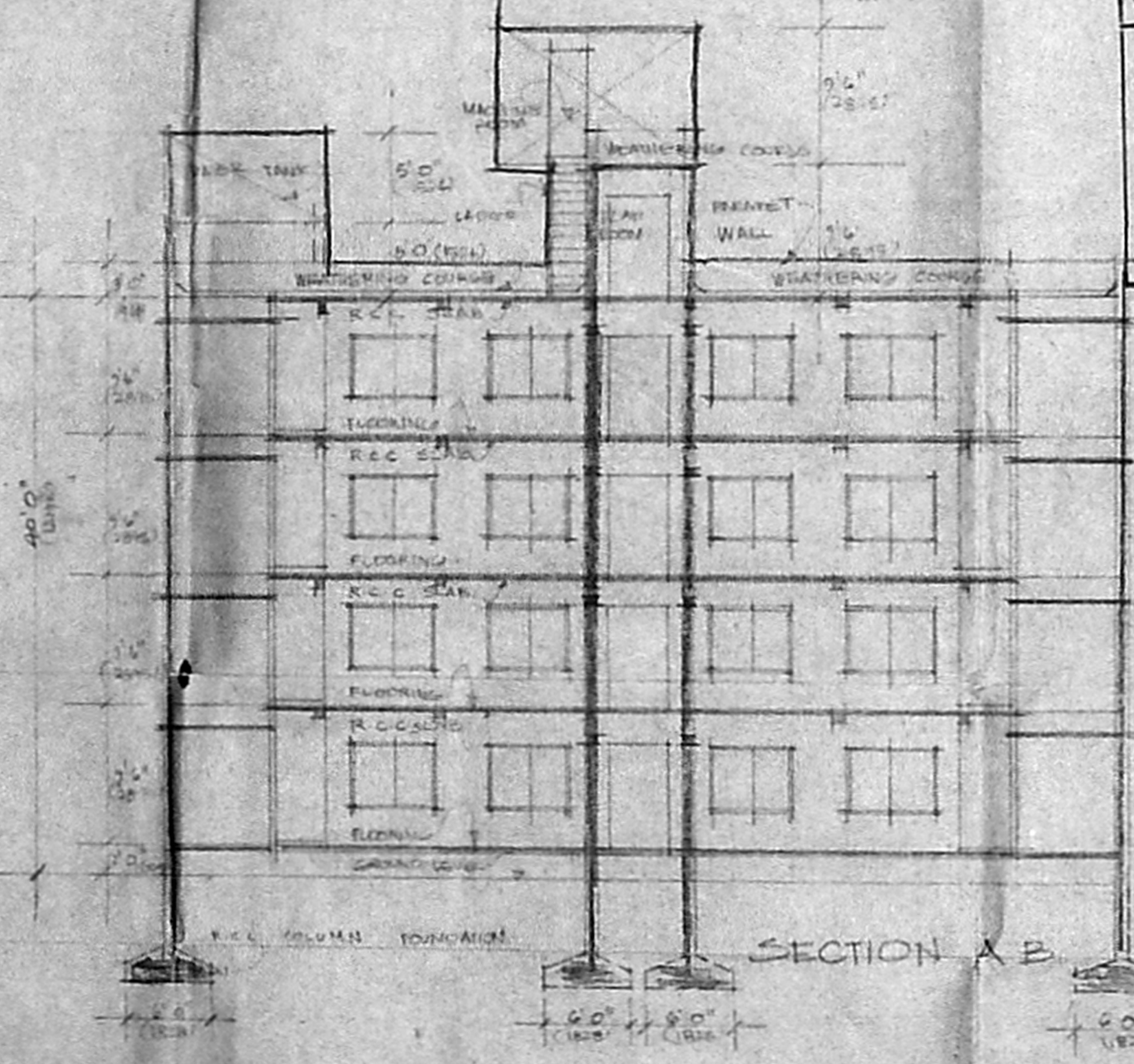

SECTION A-B

15.133
 115
 22.30'
 24.30'
 24.30'
 24.30'
 24.30'
 24.30'

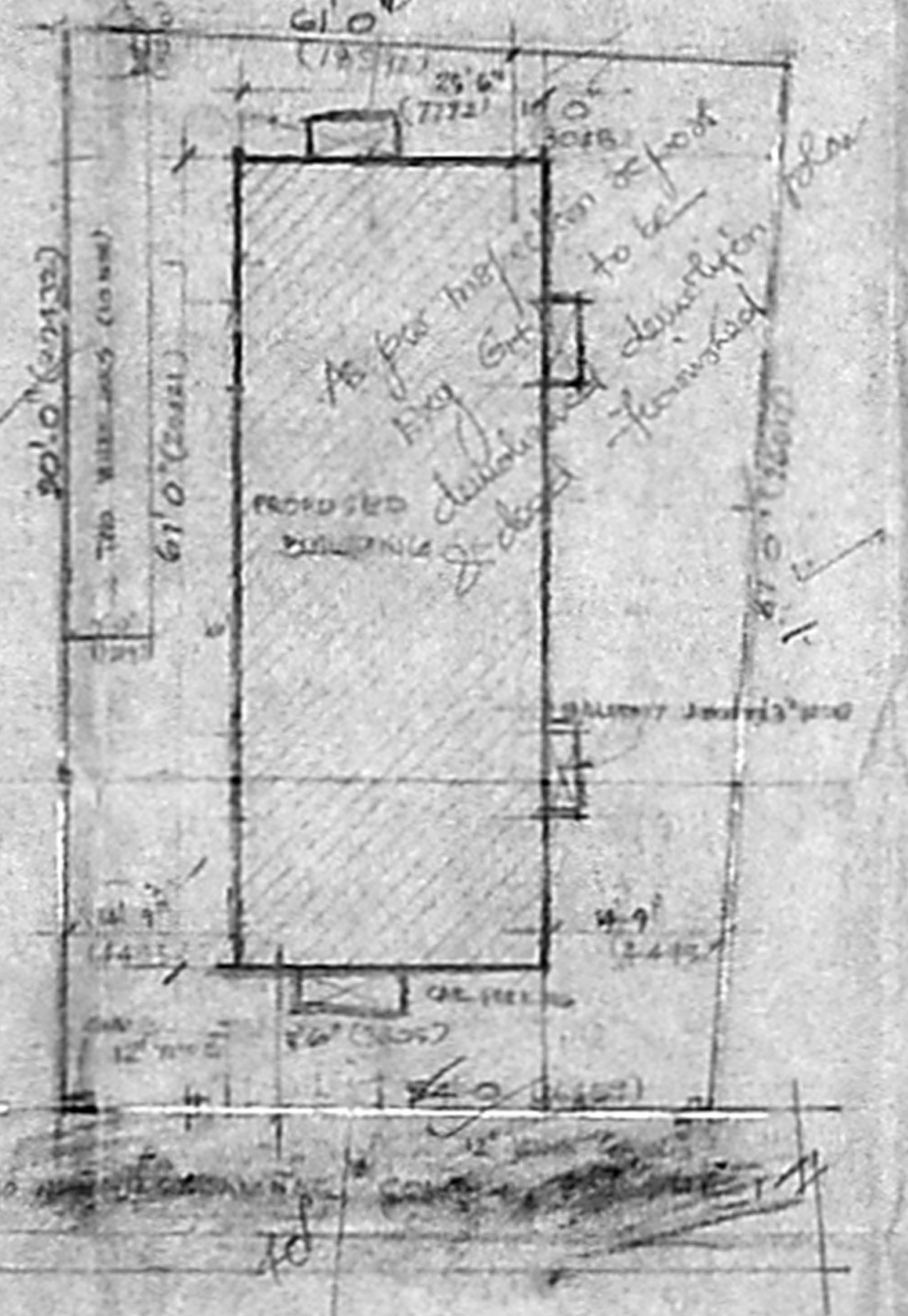

SITE PLAN

SCALE 1"=0'0" DATE 09.09.92

SIG OWNER
 SIG P.A. OWNER
 SIG L. SURVEYOR

M. VENKATESAN BARCH
 REGISTERED ARCHITECT
 CA/78/4634
 L.NO. R-101
 B. MAHARAJA SURYA ROAD
 ALWARPET, MADRAS-600 018
 ARCHITECTS

ELVEE CONSULTANTS
 21/3 KAO ROAD
 ALWARPET, MADRAS 60008

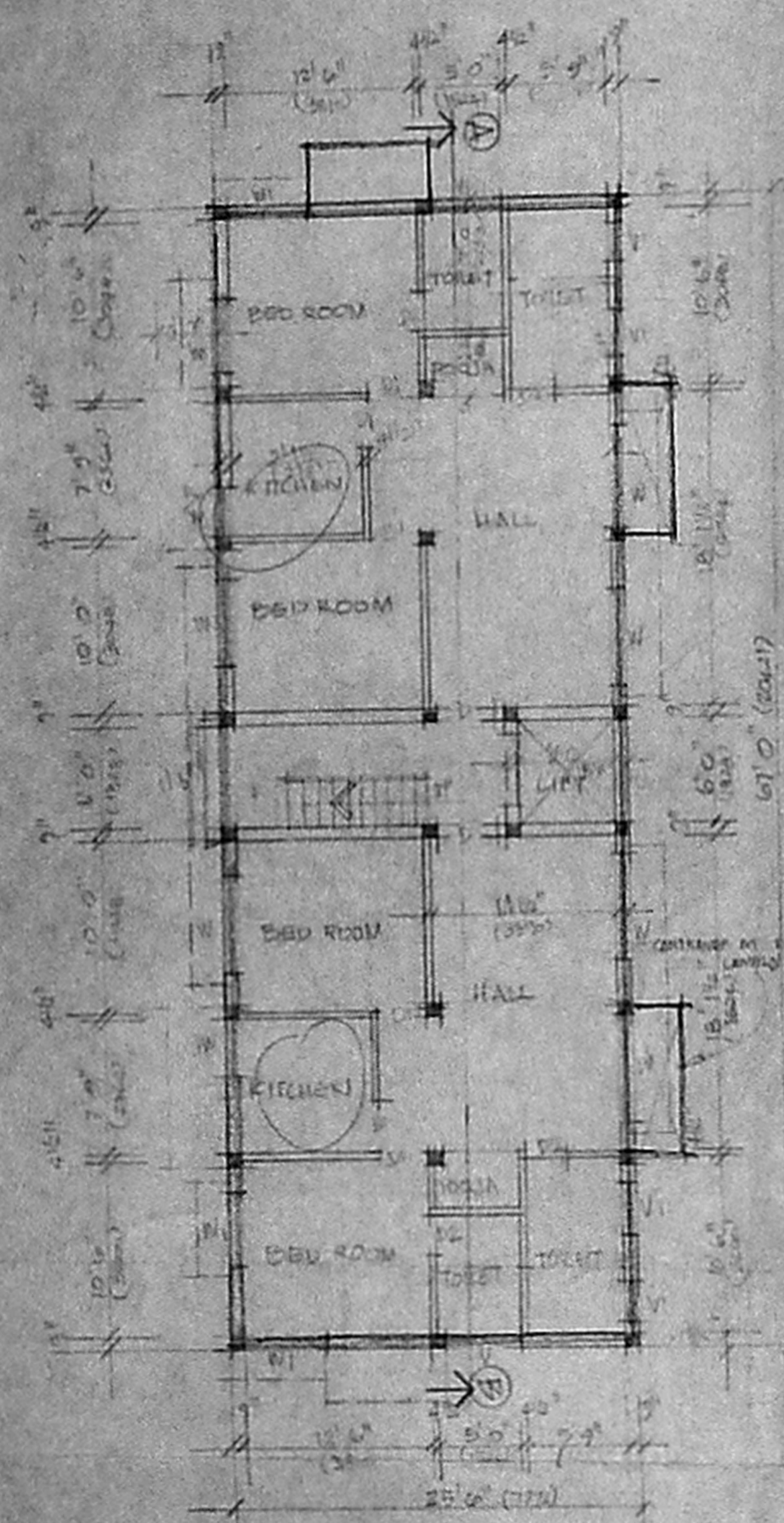

GROUND FLOOR PLAN

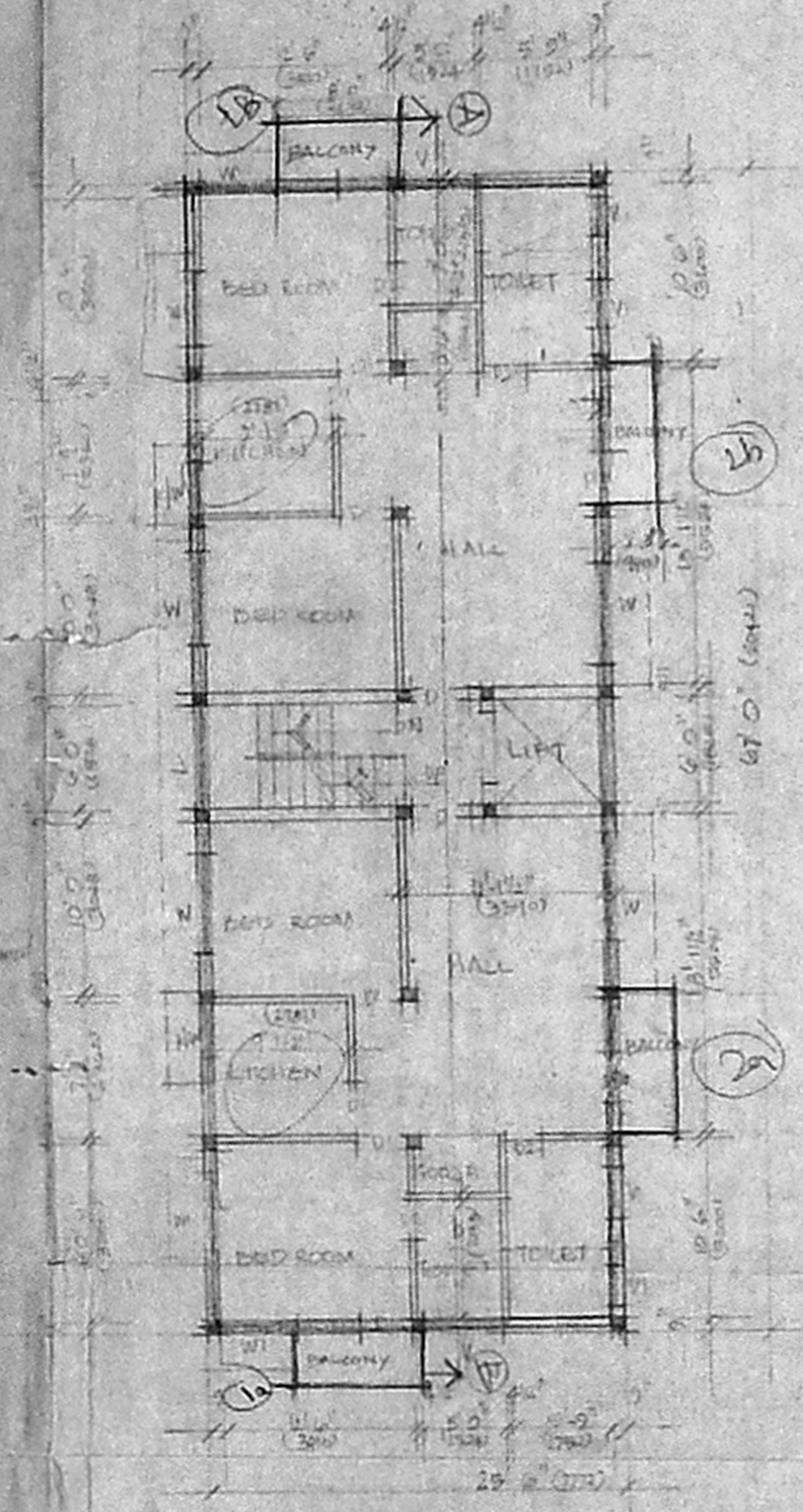

FIRST FLOOR PLAN

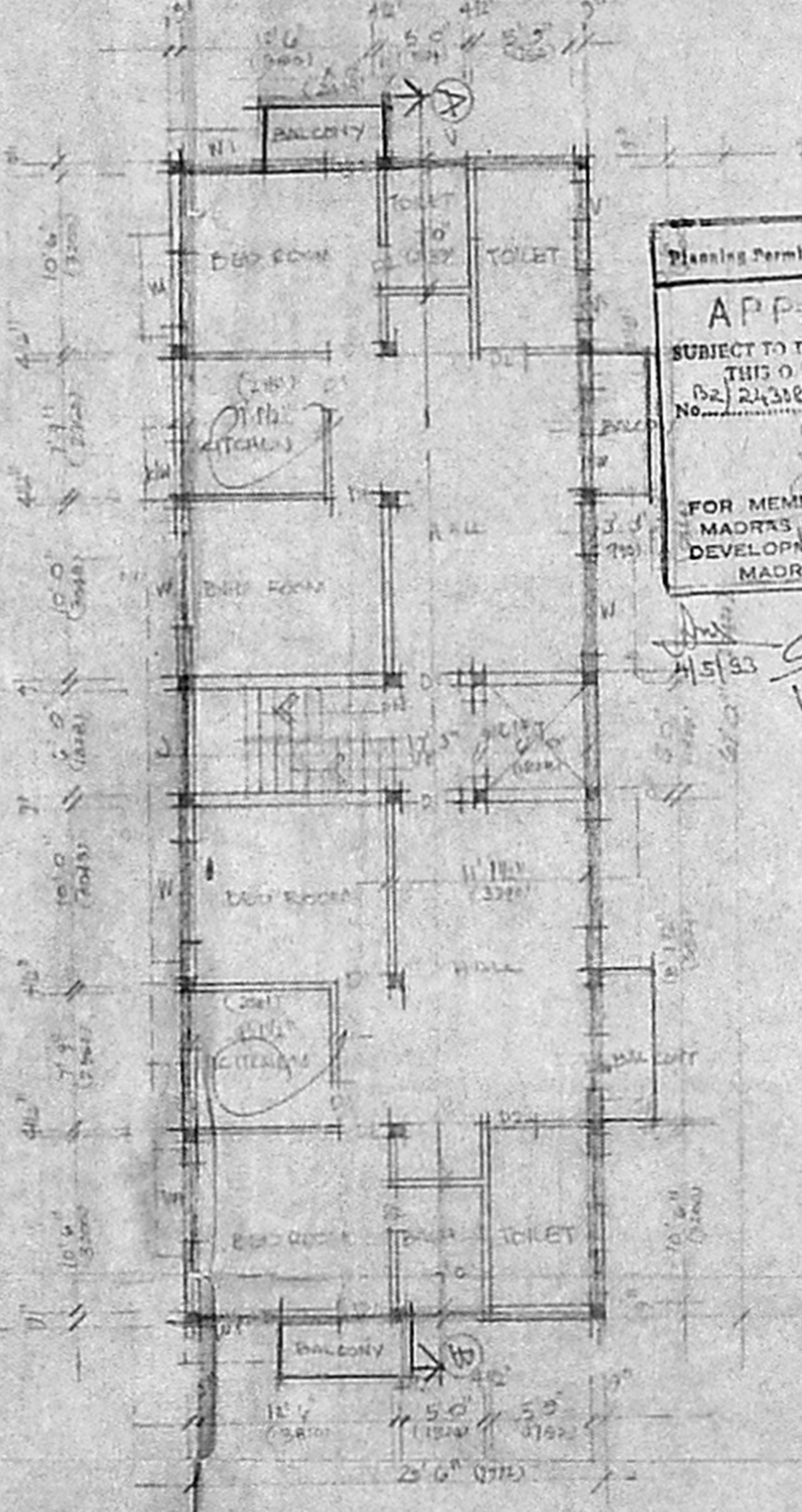

SECOND FLOOR PLAN

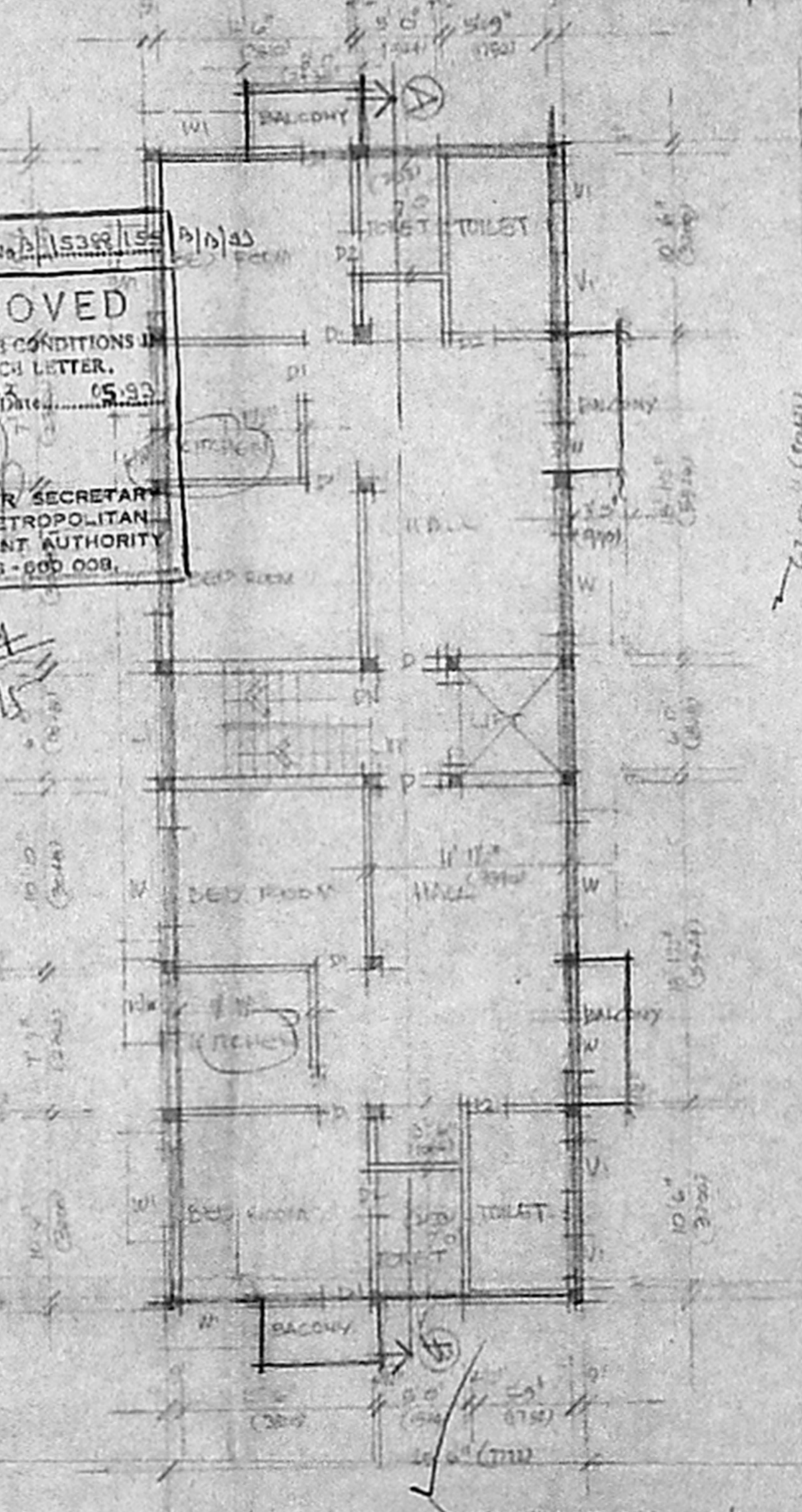

THIRD FLOOR PLAN

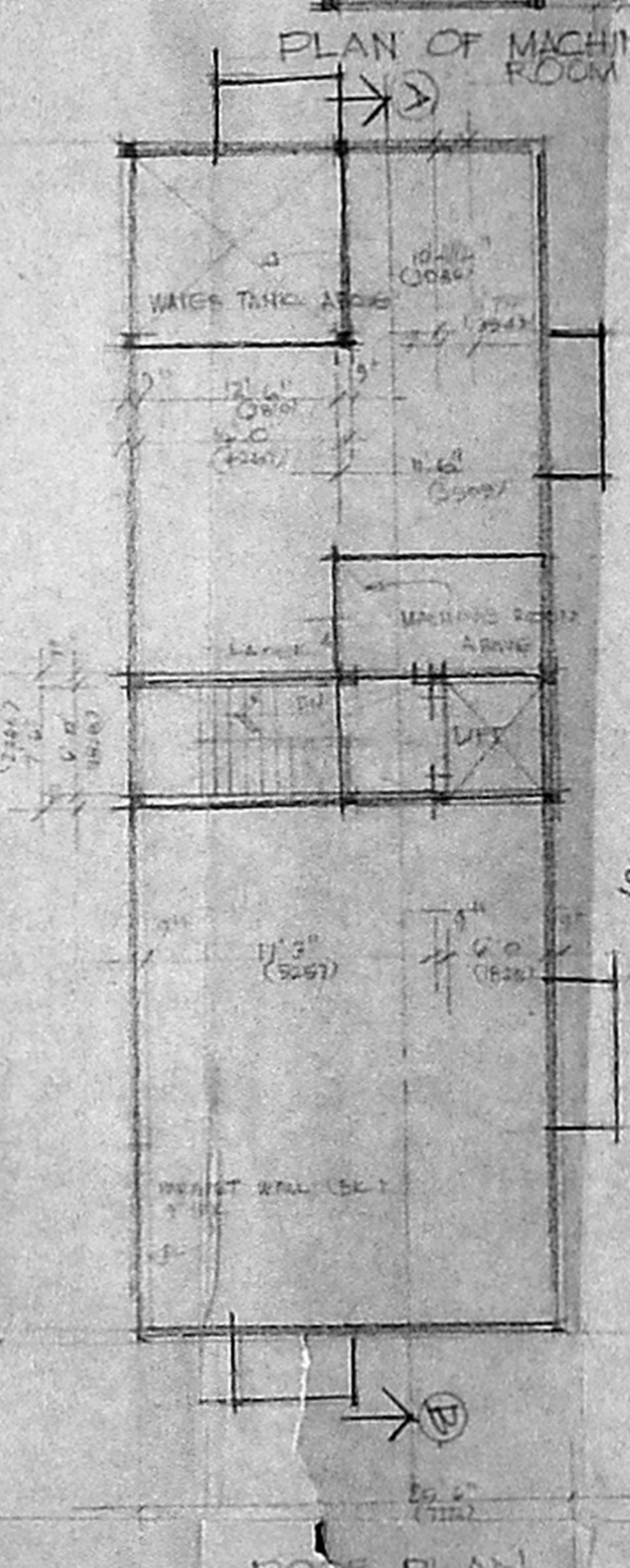

ROOF PLAN

Planning Permit No. A/15398/155 P/10/45
APPROVED
 SUBJECT TO THE CONDITIONS IN THIS OFFICE LETTER.
 No. D2/2438/93 Dated: 05.03.94
 FOR MEMBER SECRETARY
 MADRAS METROPOLITAN DEVELOPMENT AUTHORITY
 MADRAS - 600 008.

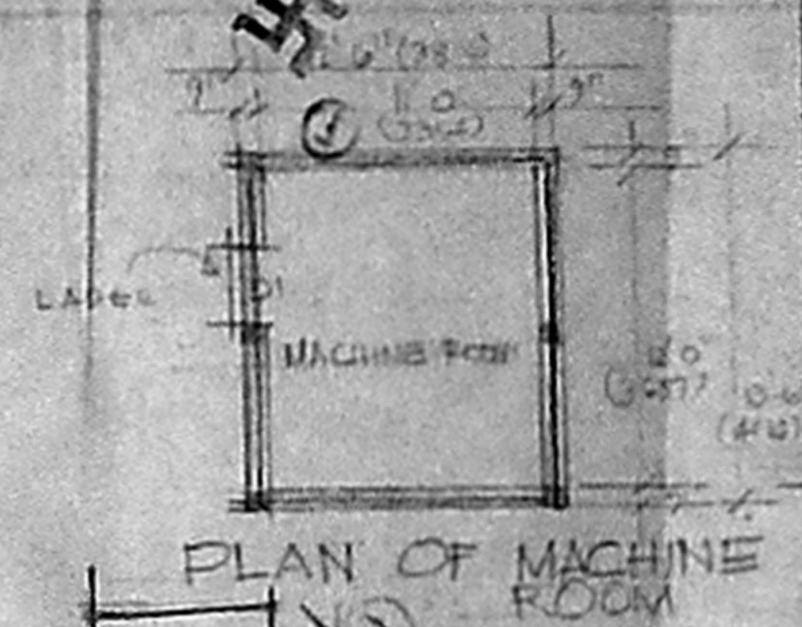

PLAN OF MACHINE ROOM

SCHEDULE OF JOBBERY		
D	3	TW DOOR
D1	280	TW FLUSH DOOR
D2	280	DO.
W	6	GLAZED WINDOW
W1	4	DO.
KIB	3	KITCHEN WINDOW
V	4	TW VENTILATOR
J	3	DO.
J1	4	R.C.C. JALLI
J2	3	DOOR CUM WINDOW
J3	3	WINDOW SIZES

REFERENCE	MMDA B/PP NO.
PROPOSED WORK	R2/2438/94
STATEMENT OF WORKS	
GROUND FLOOR	PART I 1742.0
FIRST FLOOR	PART II 1815.0
SECOND FLOOR	1815.0
THIRD FLOOR	1815.0
HEAD & FINISH	360.0 U.P.
TOTAL AREA	= 7513.0
PLOT AREA	8083.0
T.S. I	5083 X 1.5 = 7624.5

PROPOSED RESIDENTIAL FLATS IN DOOR NO. 5, PLOT NO. 22 R/S N/2 1046, AT JAGDAMBAL COLONY, 2nd STREET, MADRAS. 14

SCALE 1/80 (1/100) DATE 07.01.94
 S/G OWNER
 S/G L. SINGAYAN

M. VENKATESAN BARCH
 REGISTERED ARCHITECT
 C-178/4874
 L-23, R-1/101
 B. MINIKIJI SURYA RAO ROAD
 ALWARPET, MADRAS. 600 022
 PHONE 25123

ELVEE CONSULTANTS
 B. N. S. RAO ROAD
 ALWARPET, MADRAS